



[promultis]
TOUCH & GESTURE TECHNOLOGY



INTERACTIVE TABLES FOR CARE HOMES



BEST SELLING TECHNOLOGY

for care homes

INTERACTIVE

Our fully interactive screen supports up to 10 touches at any one time, inviting collaboration and multi-user activities.

ELECTRONIC HEIGHT & TILT ADJUST

Electronic height and tilt adjustment allow the table to be used in a sitting or standing position, use the screen as a table, screen or lectern.

OPTIONAL WINDOWS PC

Additional Windows PC gives access to a huge library of interactive multiplayer games, access online resources for staff training.



MOBILE TOUCH TABLES

Our one-stop solution for **Care Homes**. Built from sturdy materials with hardened splash-proof glass.

ANDROID APPS

A built-in Android OS allows you to run a huge range of apps from sensory apps to brain-training, keeping users engaged and entertained for hours. Access the Google Play Store to add any apps of your choice.

OPTIONAL BATTERY

Do away with the mains power lead, removing a tripping hazard and providing complete freedom of movement. Usable for up to 3 hours between charges.

3 YEAR WARRANTY

Our 3 year remote and onsite warranty means that we will strive to solve any issues that may arise, either over the phone or with an engineer visit if required.



Host video calls between
your Residents and their
loved ones no matter
where they are

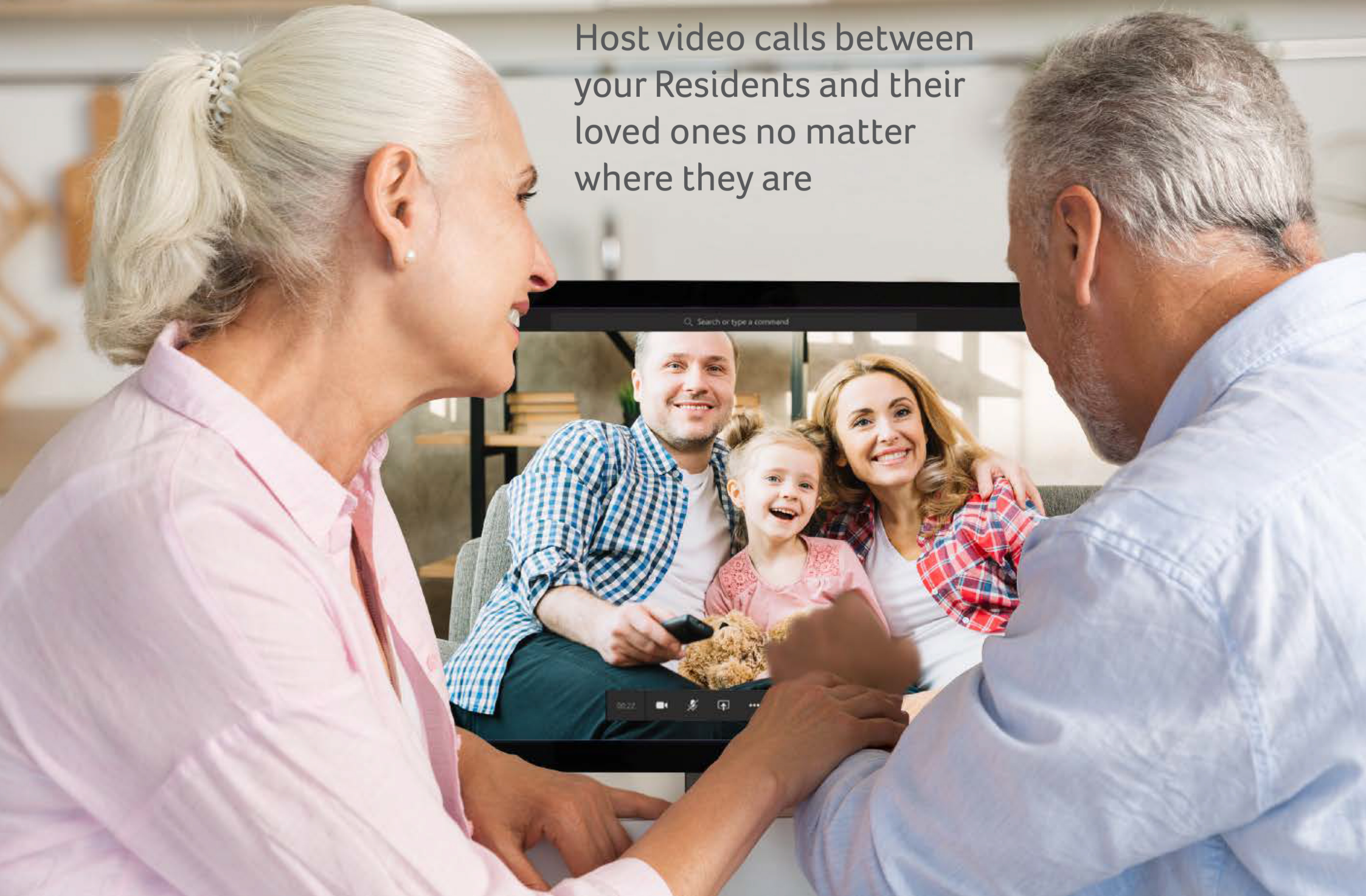

INTERACTIVE TABLES

for care homes

The strict social measures in place in our current climate has forced many care homes to close their doors to companies that would have previously run event days and activities for the Residents.

The multi-purpose nature of our tables enables it to be used for a wide variety of activities, keeping Residents entertained with cognitive development apps, visual and audio sensory apps, or reminiscing by watching old films or listening to their favorite songs.

Alternatively, plug in a webcam and host video calls between your Residents and their loved ones no matter where they are to keep the family connected.

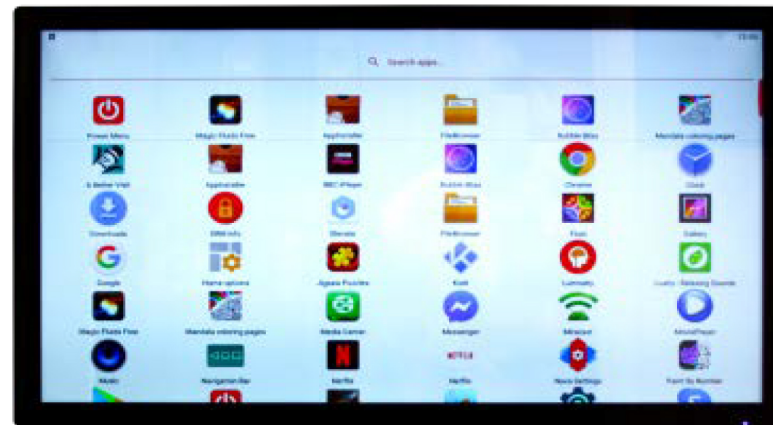

In addition to all the services our tables provide the residents, you can also use it for staff training. Making use of the Interactive Screen to flick through documents, run through videos, or even present to the team!

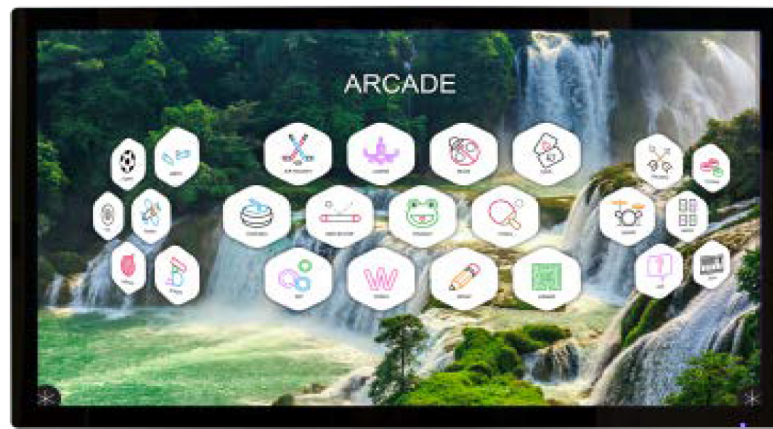

If you are familiar with existing interactive tablets, you will immediately feel confident using our mobile tables. Our unrestricted platform allows you to tailor your very own experience, adding any apps or games that you see fit.

Research strongly suggests that regular mental stimulation can aid in reducing the chances of Alzheimer's or Dementia. Our collection of brain-training and easy to use sensory apps can prove invaluable to residents already struggling with these conditions.



Our unrestricted platform allows you to tailor your very own experience, adding any apps or games that you see fit



INTERACTIVE

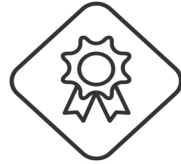

3 YEAR
WARRANTY

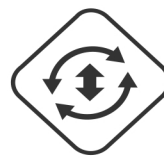

MOBILE &
ELECTRONIC
HEIGHT & TILT

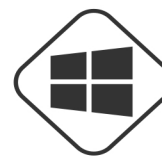

WINDOWS PC
OPTIONAL



BATTERY
OPTIONAL



ANDROID
APPS



VARITILT STANDARD PLUS

- 32" - 43" Interactive Screen
- Optional i7 PC
- Tempered Glass
- Electronic Height Adjustment
- Internal Speakers
- Optional Battery Unit
- HDMI & USB Connectivity
- 10 PCAP Touch Points
- Electric Tilt Adjustment
- Integrated Android 9
- 3 Year On Site Warranty
- Integrated Camera



VARITILT MOBILE TABLE WITH MANUAL TILT

- 32" HD Screen
- 10 Touch Points
- Anti-bacterial film option
- Optional battery and tray
- Electric height adjustable
- Manual tilt adjustable
- Integrated Android
- Optional OPS i5 or i7
- Integrated Wi-Fi
- Internal speakers
- HDMI and USB connectivity
- 3 year on-site warranty



TETRA TOUCH TABLE

- 43" Interactive area
- 40 Touch points with projected capacitive technology
- Anti-bacterial film option
- Integrated Android
- Optional OPS i5 or i7
- Integrated Wi-Fi
- Easy access all sides
- 1080p HD Back-lit LED screen
- Internal speakers
- Table top controls
- HDMI, VGA and USB connectivity
- 3 year on-site warranty

Electronic height and tilt adjustment allow the table to be used in a sitting or standing position



ANDROID APPS

for care homes

Dementia/Brain Training Apps



A Better Visit



Elevate Brain Training



Lumosity Brain Training

Music & Video



BBC iPlayer



Netflix



Retro Hits



Video on Demand



YouTube

Sensory Apps & Games



Bubble Bliss



Colouring



Fluid Simulator



Jigsaw Puzzle



Magic Fluids

Keeping in Contact



Messenger



Zoom



Skype



Paint by Numbers



Relaxing Sounds



Sensory Fish Tank



Solitaire

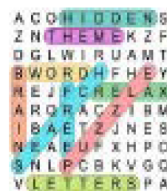

Word Search

In addition to these pre-installed apps, access to the **Google Play Store** allows you to download thousands of useful apps and games meaning you can tailor your very own experience as you see fit.

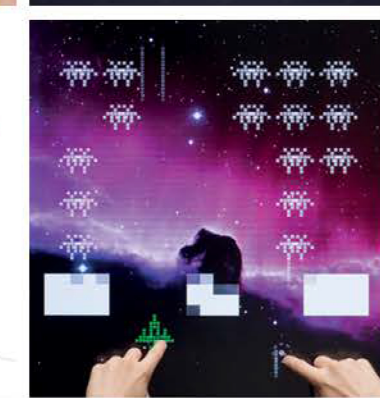
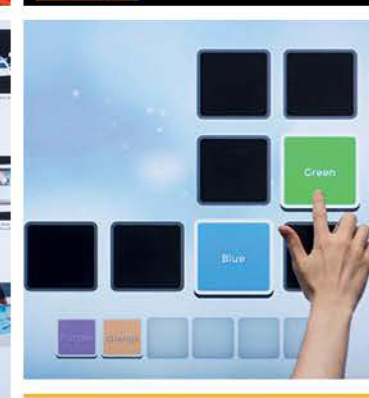
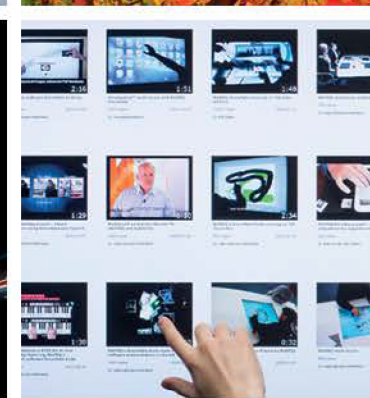
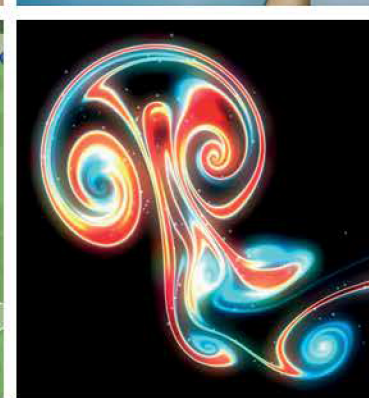
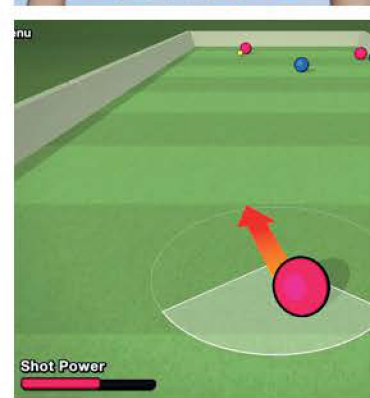
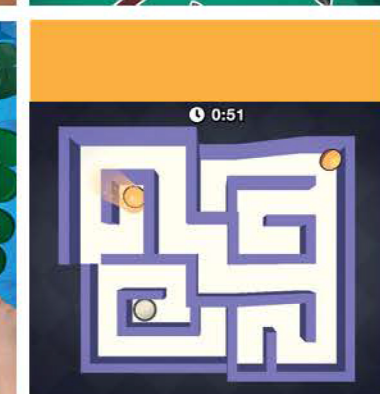
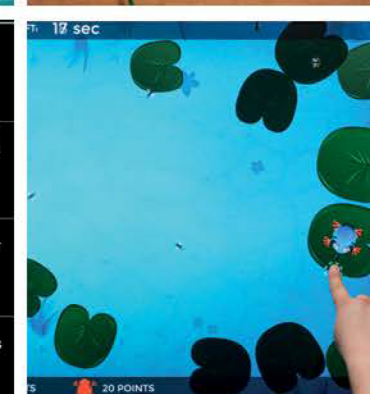
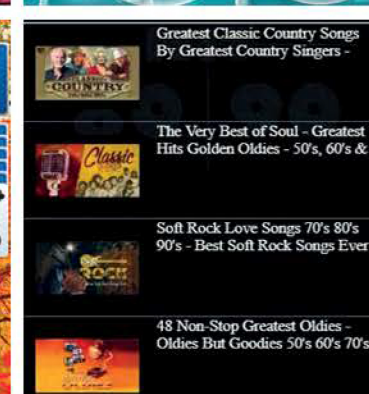
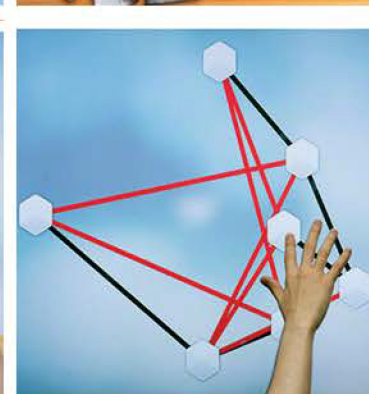
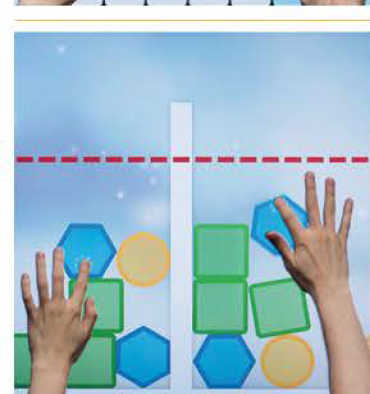
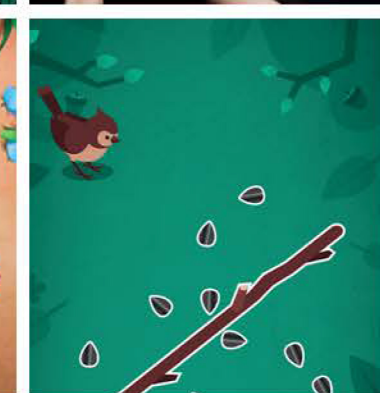
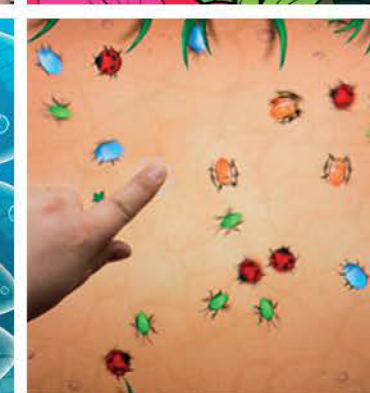
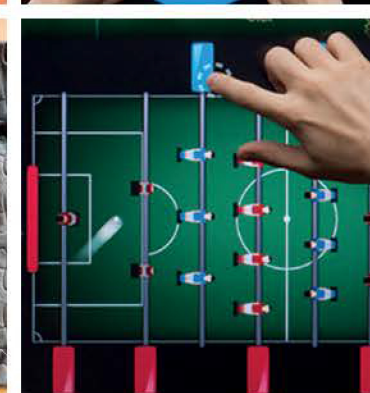
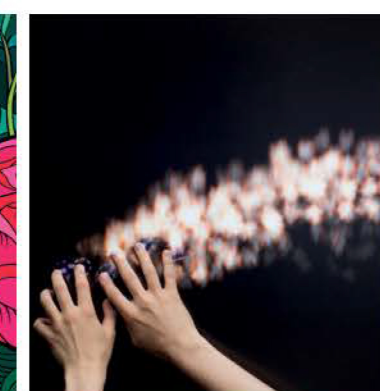
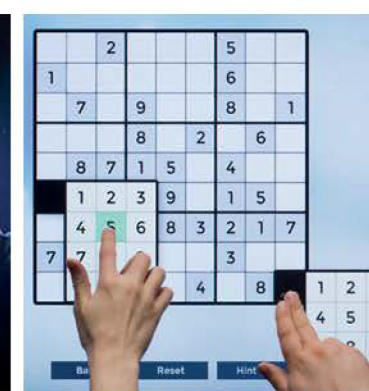
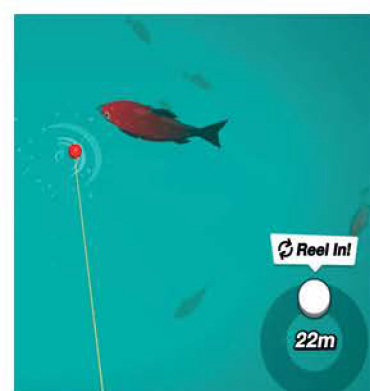



[promultis]
TOUCH & GESTURE TECHNOLOGY

Centaur, Unit C2, Daedalus Drive, Lee-On-Solent, Hampshire, United Kingdom, PO13 9FX
Tel: +44 (0) 239 251 2794 Email: Sales@promultis.info Web: www.promultis.info



INTERACTIVE TABLES FOR CARE HOMES

Here are just a few of the locations we have installed our tables:



Bluebell Care Home,
Portsmouth



Blue Water Care Home,
Portsmouth



The Old School House
Care Home, Plymouth



The Princess of Wales
Community Hospital,
Worcester



Shangri-la Care Home,
Gosport